

[Type here]



MAASAI MARA UNIVERSITY

**REGULAR UNIVERSITY EXAMINATIONS
2021/2022 ACADEMIC YEAR
THIRD YEAR FIRST SEMESTER**

**SCHOOL OF NATURAL RESOURCE AND
ANIMAL SCIENCES**

**BACHELOR OF SCIENCE IN ANIMAL HEALTH
AND PRODUCTION**

COURSE CODE AHP 3101

**COURSE TITLE: ANIMAL HEALTH APPLIED SKILLS
I - practical**

DATE:

TIME:

EXAM

INSTRUCTIONS TO CANDIDATES

Answer **ALL** questions

[Type here]

1. You are provided with specimen A below labelled 1 – 5. Examine them and complete the table below: (10 marks)

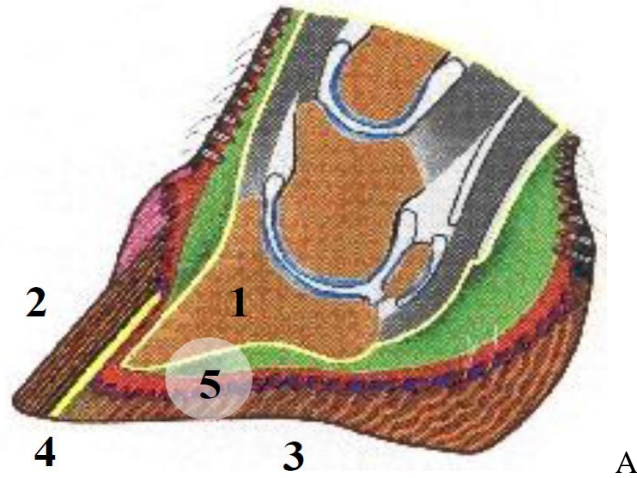

Part No	Name the structure observed	Indicate functional specialization
1		
2		
3		
4		
5		

You are provided with the following ten (10) specimens, answer the following questions (2 marks each)

2. Identify the specimen labelled A.....
What function does the specimen perform.....?
3. Identify the specimen labelled B.....
What function does the specimen perform.....?
4. Identify the specimen labelled C.....
What function does the specimen perform.....?
5. Identify the specimen labelled D.....
What function does the specimen perform.....?
6. Identify the specimen labelled E.....
What function does the specimen perform.....?
7. Identify the specimen labelled F.....

[Type here]

What function does the specimen perform.....?

8. Identify the specimen labelled G.....

What function does the specimen perform.....?

9. Identify the specimen labelled H.....

What function does the specimen perform.....?

10. Identify the specimen labelled I.....

What function does the specimen perform.....?

11. Identify the specimen labelled J.....

What function does the specimen perform.....?

12. The following specimen was used by 3 year student during a farm visit (5 marks)

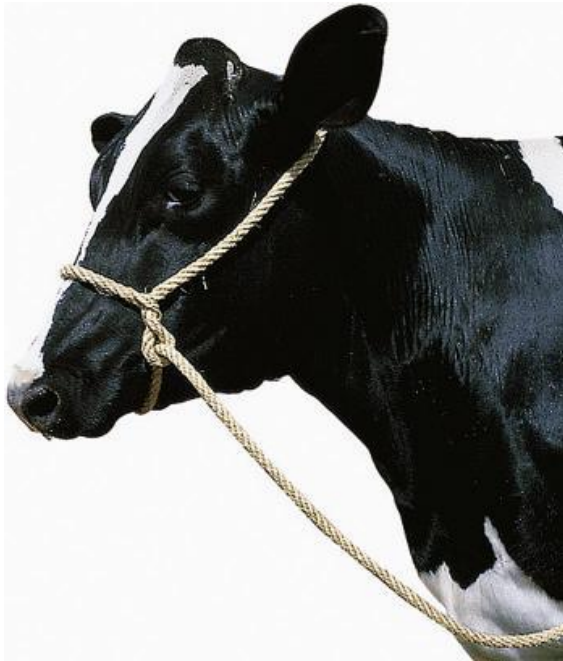

a) The picture depicts the.....

b) Name the parts of the structure named above.....

.....
.....

c) State the advantages of the structure named above.....

.....
.....

[Type here]

.....

.....

.....

.....

13. You are provide with the following reagents (5 marks)



- a) The picture depicts the.....
- b) State the function of structure named above
- c) State the characteristics of the structure named above.....